Valor/Dad gloria al Cordero Rey

Letra y música de Roy Rantung
Himno de Edward Perronet

Arr: Werner Carrasco

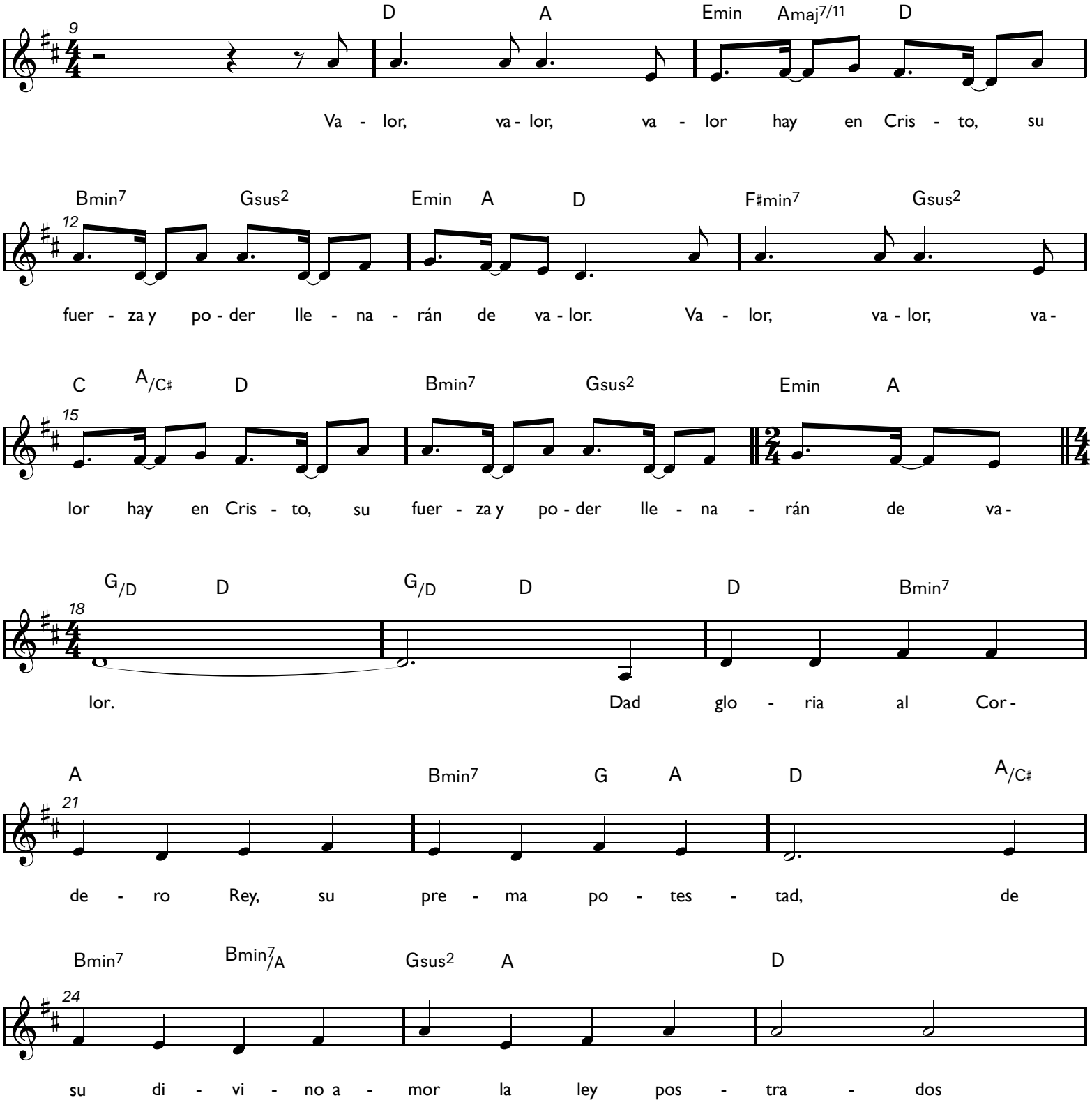

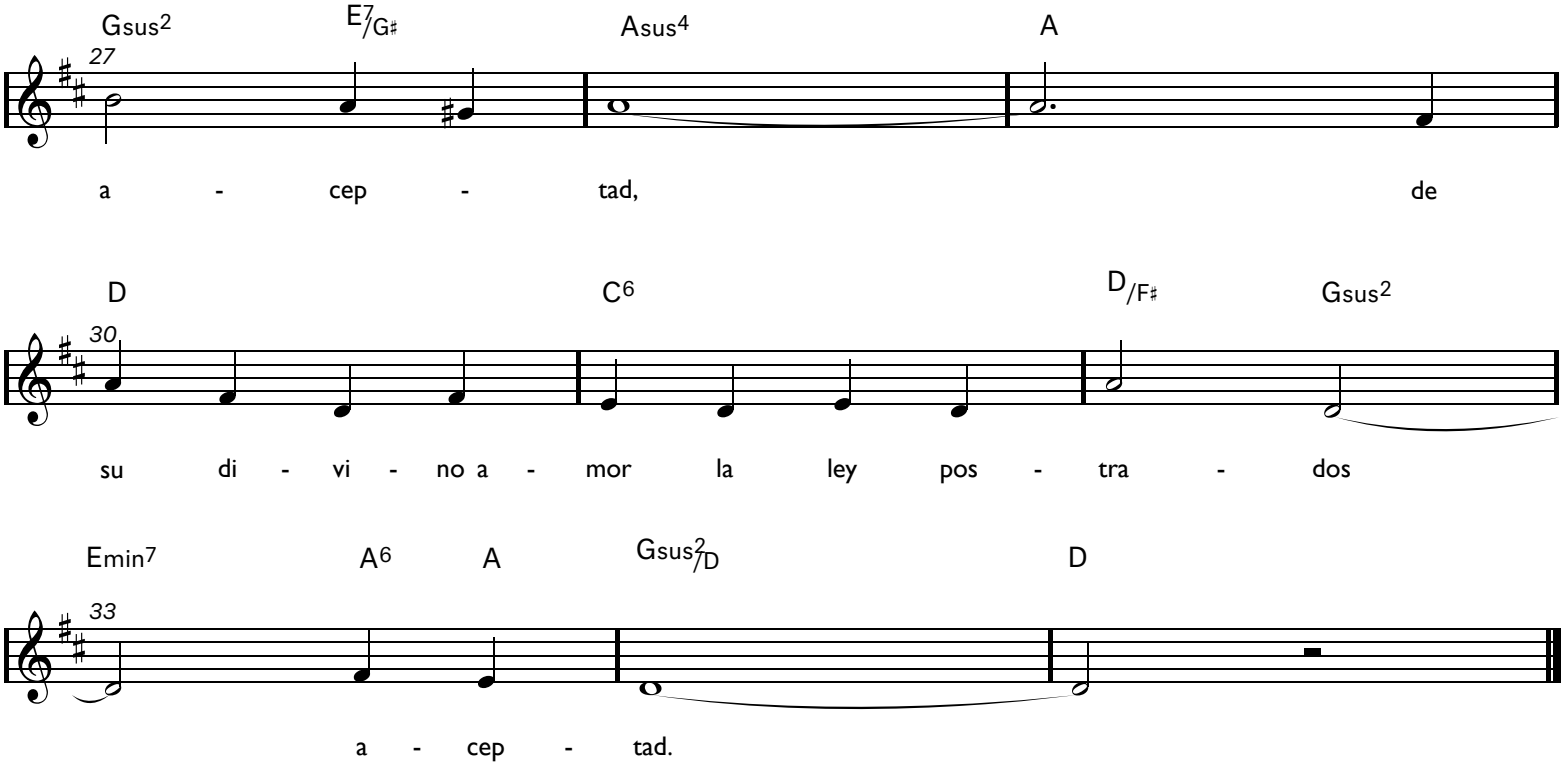
Gsus2
E7/G♯
Asus4
A
27
a - cep - tad, de
D
C6
D/F♯
Gsus2
30
su di - vi - no a - mor la ley pos - tra - dos
Emin7
A6
A
Gsus2/D
D
33
a - cep - tad.